

EXISTING ASPHALT SHINGLE
ROOFING TO REMAIN

NOTE:
THIS ELEVATION SHOWN FOR
INFORMATIONAL PURPOSES.
NO NEW WORK IS ANTICIPATED TO
BE DONE ON THIS ELEVATION.

EXISTING ELECTRICAL
METER TO REMAIN

EXISTING PARGED
CONCRETE FOUNDATION
TO REMAIN

EXISTING TRIM AND FLASHING
TO REMAIN

EXISTING ALUMINUM GUTTERS AND
DOWNSPOUTS TO REMAIN

EXISTING WINDOWS
TO REMAIN

EXISTING VINYL
SIDING TO REMAIN

EXISTING DOOR AND
TRIM TO REMAIN

EXISTING METAL RAILING
TO REMAIN

EXISTING MASONRY
STEPS TO REMAIN

MAIN RIDGE

ATTIC SUBFLOOR

SECOND FLOOR

FIRST FLOOR

BASEMENT SLAB

7'-6 3/4"
V.I.F.

8'-3 1/2"
V.I.F.

9'-4 3/4"
V.I.F.

7'-2 1/4"
V.I.F.

EXISTING FRONT ELEVATION

1/4" = 1'-0"

PELLETIER- TRAVIGLIA RESIDENCE ADDITION

27 FOUNTAIN AVE.
SOMERVILLE, MA
02145

ISSUANCES

2-26-23	CD PERMIT SET
5-11-23	1 REVISIONS

MILHAUS ARCHITECTURE

28 COREY STREET
MEDFORD, MA 02155

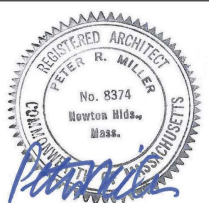

DRAWING TITLE

EXISTING
FRONT ELEVATION

DATE

MAY 11, 2023

SCALE

AS NOTED

MHA PROJECT NO.

2108.00

D2.1

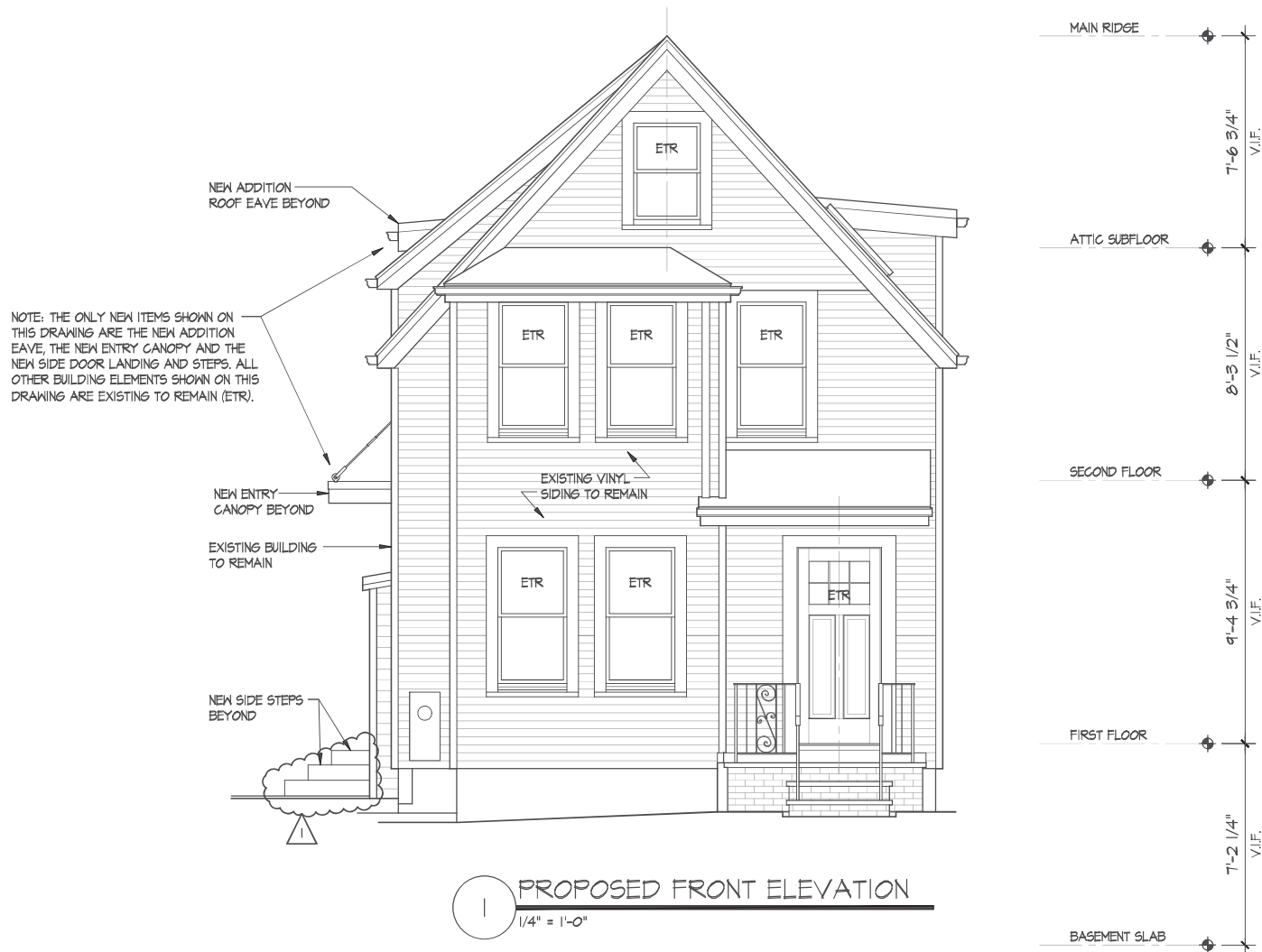

PELLETIER- TRAVIGLIA RESIDENCE ADDITION

27 FOUNTAIN AVE.
SOMERVILLE, MA
02145

ISSUANCES

2-26-23	CD PERMIT SET
5-11-23	1 REVISIONS

**MILHAUS
ARCHITECTURE**
28 COREY STREET
MEDFORD, MA 02155

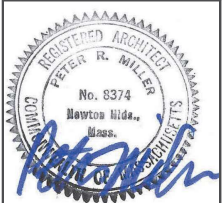

DRAWING TITLE
**PROPOSED
FRONT ELEVATION**

DATE
MAY 11, 2023

SCALE
AS NOTED

MHA PROJECT NO.
2108.00

A2.1

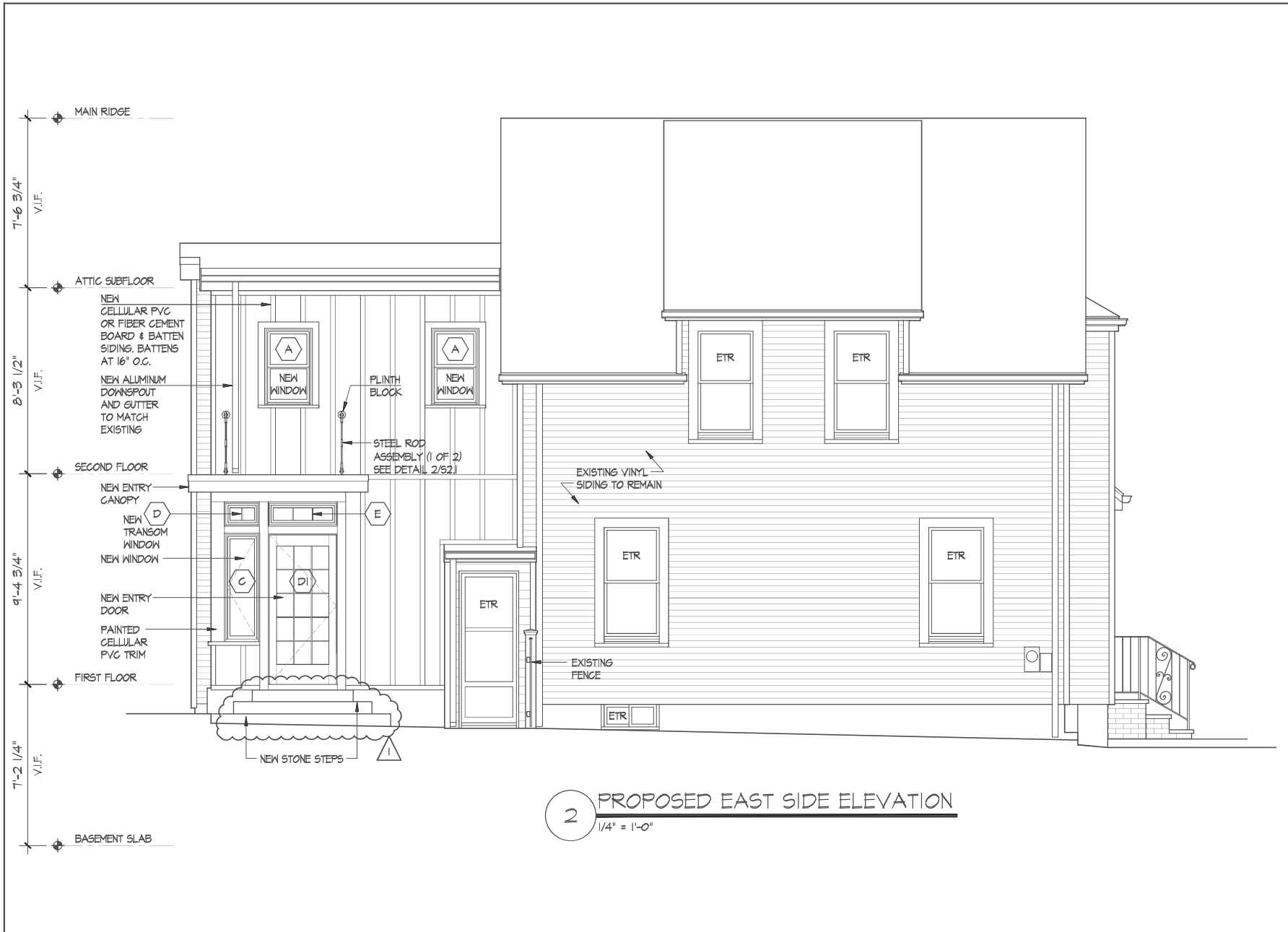

PELLETIER- TRAVIGLIA RESIDENCE ADDITION

27 FOUNTAIN AVE.
SOMERVILLE, MA
02145

ISSUANCES

2-26-23	CD PERMIT SET
5-11-23	1 REVISIONS

MILHAUS
ARCHITECTURE
28 COREY STREET
MEDFORD, MA 02155

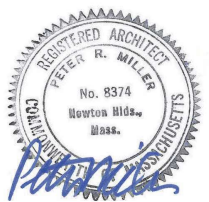

DRAWING TITLE

PROPOSED
EAST SIDE
ELEVATION

DATE

MAY 11, 2023

SCALE

AS NOTED

MHA PROJECT NO.

2108.00

A2.2

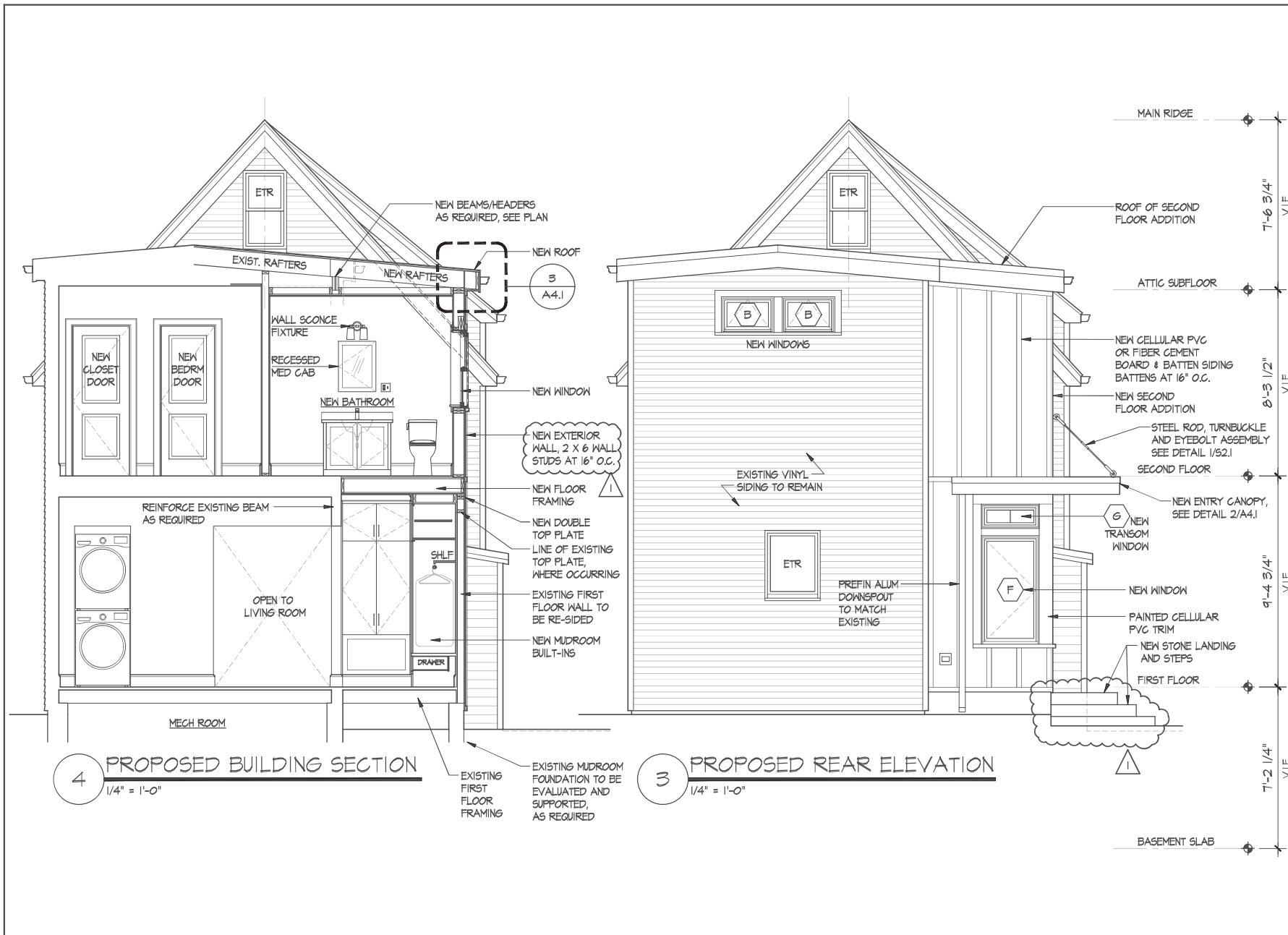

PELLETIER- TRAVIGLIA RESIDENCE ADDITION

27 FOUNTAIN AVE.
SOMERVILLE, MA
02145

ISSUANCES

2-26-23	CD PERMIT SET
5-11-23	1 REVISIONS

**MILHAUS
ARCHITECTURE**
28 COREY STREET
MEDFORD, MA 02155

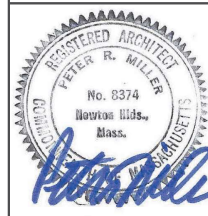

DRAWING TITLE
**PROPOSED
REAR ELEVATION
AND SECTION**

DATE
MAY 11, 2023

SCALE
AS NOTED

MHA PROJECT NO.
2108.00

A2.3